1. PARTS COMPLY WITH AMP SOLDERABILITY SPEC. NO. 109-11-3

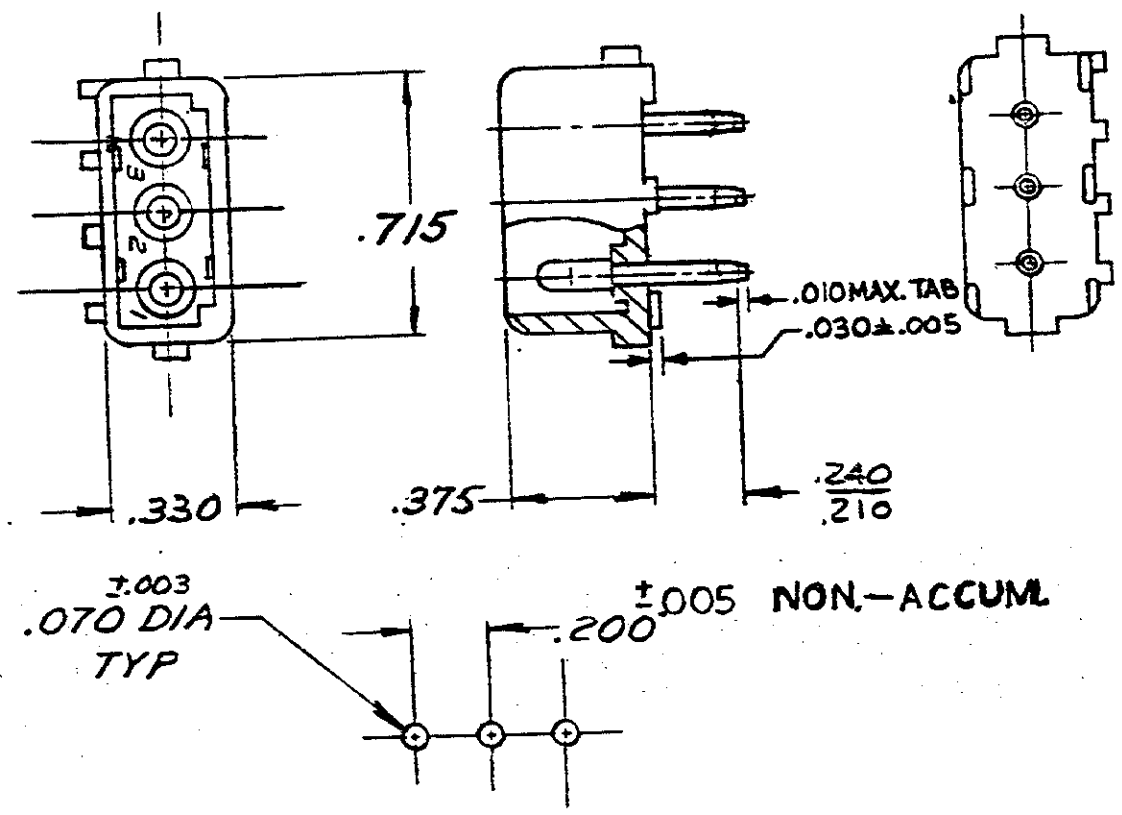

RECOMMENDED LAYOUT FOR .125 THICK P.C. BOARD

ASSEMBLY NO.	HSG. MATL & COLOR	PIN MATL & FINISH
350423-1	NYLON - NATURAL	COPPER ALLOY — PRE-TIN

CUSTOMER COPY REFERENCE ONLY

© 1973 BY AMP INCORPORATED. ALL RIGHTS RESERVED. AMP PRODUCTS COVERED BY PATENTS AND/OR PATENTS PENDING.

MATERIAL AND FINISH: SEE TABLE

AMP INCORPORATED HARRISBURG PENNA.

WIRE — RANGE — INSULATION: —

TOLERANCE EXCEPT AS NOTED ±.015 ±1° 0'

SCALE: —

LOC: CM B

NO: 350423

REV: N

NAME: 3 CIRCUIT MATE-N-LOK P.C. BOARD HEADER

REQUIRED PER ASSEMBLY

NUMBER: 350423

DESCRIPTION

LTR	REVISION RECORD	DR	CHK	DATE
N	OBSOLETE -2 PER ECN CM-2709	NJG	RS	6-26-72
M	OBS. 9-1 PER CM-760	PKC	TB	4-27-67

DIMENSIONS IN INCHES. DO NOT SCALE PRINT.

REV 11/65